

The information in this document has been used to support the preparation of the Local Plan. If you need assistance reading this document, or require it in a different format, please contact us via email planning.policy@leicester.gov.uk or call on 0116 454 0085.

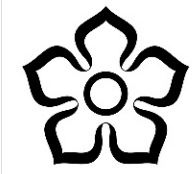

Leicester City Council

Strategic Flood Risk Assessment 2022

Drawing Title
Interactive Map 10

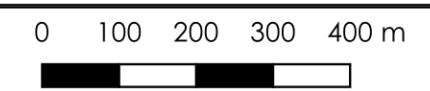

LEGEND

- Leicester boundary
- WATERCOURSES**
- Mapped Ordinary Watercourses
- Statutory Main Rivers Leicester
- FLOOD ZONES**
- Flood Zone 3b
- Flood Zone 3a
- Flood Zone 2
- FLUVIAL EXTENTS**
- Fluvial 1 in 20 annual chance
- Fluvial 1 in 100 annual chance
- Fluvial 1 in 100+30%
- Fluvial 1 in 100+50%
- Fluvial 1 in 1000 annual chance
- Other Ordinary Watercourse 1 in 20 annual chance
- Other Ordinary Watercourse 1 in 100 annual chance
- Other Ordinary Watercourse 1 in 1000 annual chance
- SURFACE WATER FLOOD RISK**
- Surface Water Hotspots
- Critical Drainage Areas
- Risk of flooding from surface water 1 in 30 annual chance
- Risk of flooding from surface water 1 in 100 annual chance
- Risk of flooding from surface water 1 in 1000 annual chance

This map was prepared solely for the Leicester 2022 Strategic Flood Risk Assessment. Flood risk data is periodically updated by the Risk Management Authorities (RMAs). When preparing a Flood Risk Assessment, planning applicants and consultants should obtain the most up to date information concerning flood risk from the RMAs. New information may be available which supercedes the data displayed on this map. This map is catchment scale and should not be relied upon at a local (planning application) scale. Contains OS data © Crown Copyright (and database right) (2022). Contains Environment Agency data © Copyright and/ or database right 2022.

458000

459000

460000

303000

302000

301000

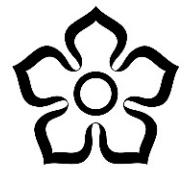
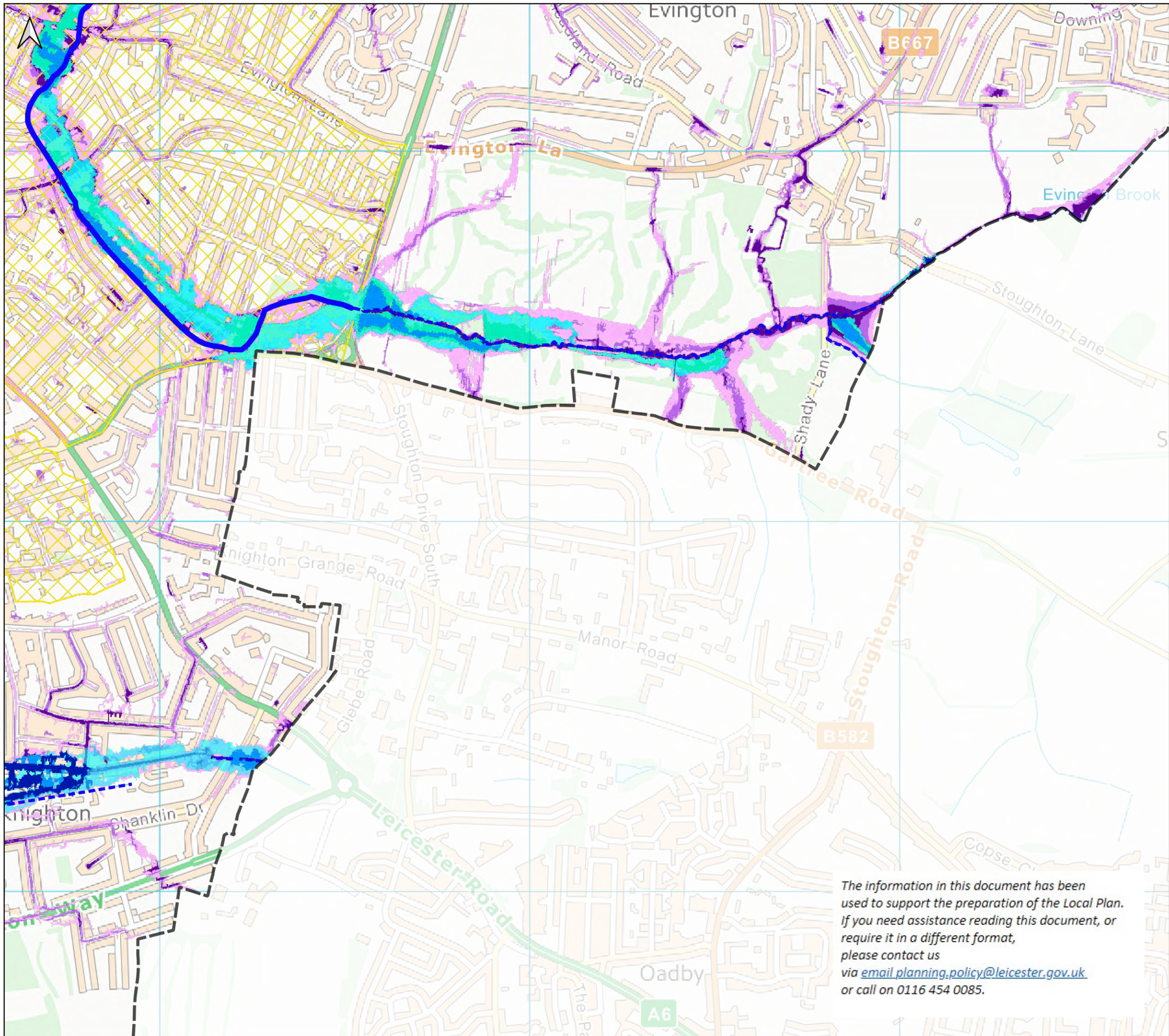

Leicester
City Council

Strategic Flood Risk Assessment
2022

Drawing Title
Interactive Map 11

0 100 200 300 400 m

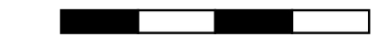

LEGEND

- Leicester boundary
- WATERCOURSES**
- Mapped Ordinary Watercourses
- Statutory Main Rivers Leicester
- FLOOD ZONES**
- Flood Zone 3b
- Flood Zone 3a
- Flood Zone 2
- FLUVIAL EXTENTS**
- Fluvial 1 in 20 annual chance
- Fluvial 1 in 100 annual chance
- Fluvial 1 in 100+30%
- Fluvial 1 in 100+50%
- Fluvial 1 in 1000 annual chance
- Other Ordinary Watercourse 1 in 20 annual chance
- Other Ordinary Watercourse 1 in 100 annual chance
- Other Ordinary Watercourse 1 in 1000 annual chance
- SURFACE WATER FLOOD RISK**
- Surface Water Hotspots
- Critical Drainage Areas
- Risk of flooding from surface water 1 in 30 annual chance
- Risk of flooding from surface water 1 in 100 annual chance
- Risk of flooding from surface water 1 in 1000 annual chance

The information in this document has been used to support the preparation of the Local Plan. If you need assistance reading this document, or require it in a different format, please contact us via [email planning.policy@leicester.gov.uk](mailto:planning.policy@leicester.gov.uk) or call on 0116 454 0085.

This map was prepared solely for the Leicester 2022 Strategic Flood Risk Assessment. Flood risk data is periodically updated by the Risk Management Authorities (RMAs). When preparing a Flood Risk Assessment, planning applicants and consultants should obtain the most up to date information concerning flood risk from the RMAs. New information may be available which supercedes the data displayed on this map. This map is catchment scale and should not be relied upon at a local (planning application) scale. Contains OS data © Crown Copyright [and database right] (2022). Contains Environment Agency data © Copyright and/ or database right 2022.

461000

462000

463000

303000

302000

301000

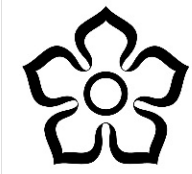
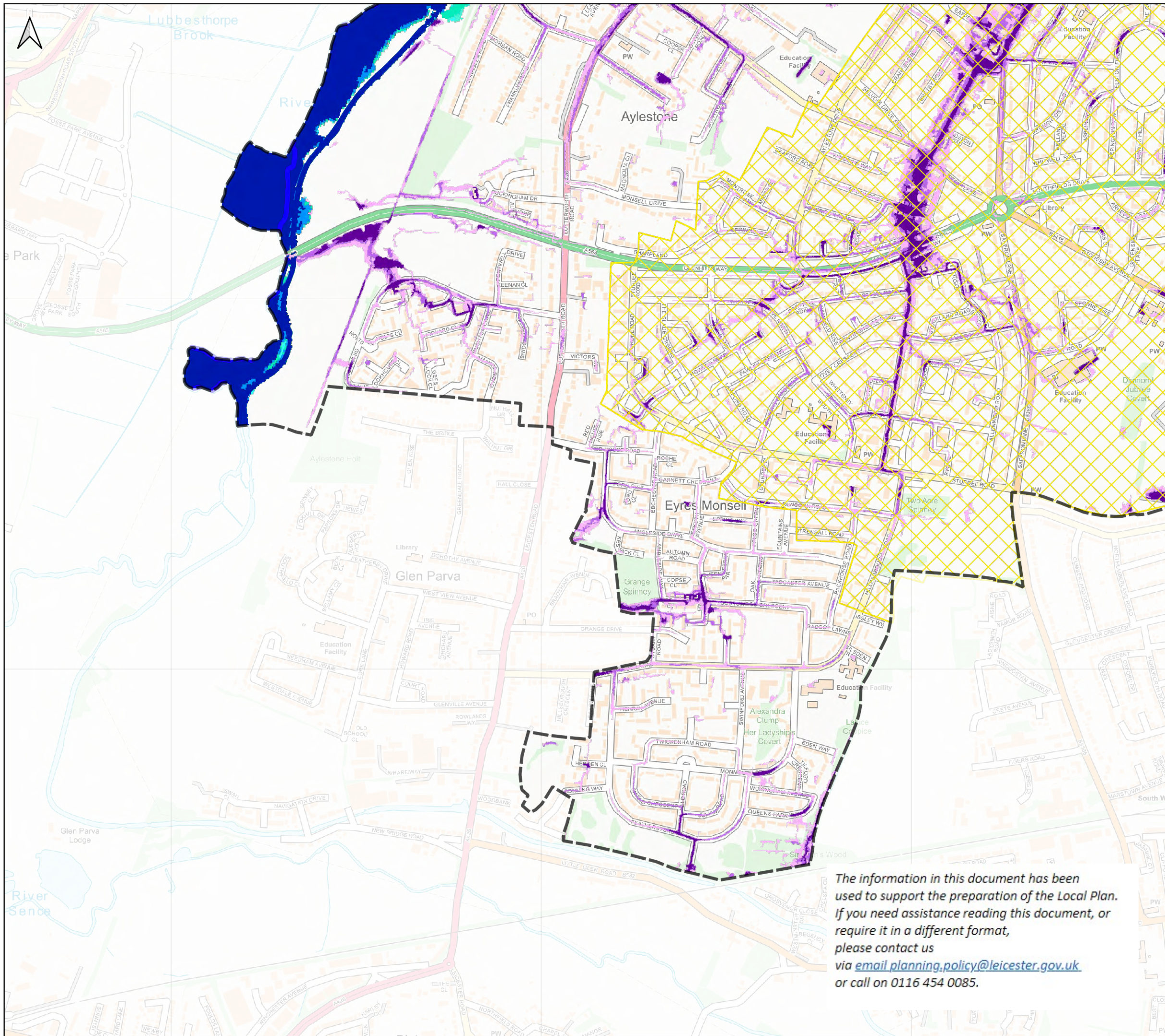

Leicester
City Council

Strategic Flood Risk Assessment
2022

Drawing Title
Interactive Map 12

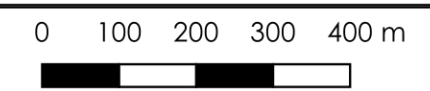

LEGEND

- Leicester boundary
- WATERCOURSES**
- Mapped Ordinary Watercourses
- Statutory Main Rivers Leicester
- FLOOD ZONES**
- Flood Zone 3b
- Flood Zone 3a
- Flood Zone 2
- FLUVIAL EXTENTS**
- Fluvial 1 in 20 annual chance
- Fluvial 1 in 100 annual chance
- Fluvial 1 in 100+30%
- Fluvial 1 in 100+50%
- Fluvial 1 in 1000 annual chance
- Other Ordinary Watercourse 1 in 20 annual chance
- Other Ordinary Watercourse 1 in 100 annual chance
- Other Ordinary Watercourse 1 in 1000 annual chance
- SURFACE WATER FLOOD RISK**
- Surface Water Hotspots
- Critical Drainage Areas
- Risk of flooding from surface water 1 in 30 annual chance
- Risk of flooding from surface water 1 in 100 annual chance
- Risk of flooding from surface water 1 in 1000 annual chance

The information in this document has been used to support the preparation of the Local Plan. If you need assistance reading this document, or require it in a different format, please contact us via [email planning.policy@leicester.gov.uk](mailto:planning.policy@leicester.gov.uk) or call on 0116 454 0085.

This map was prepared solely for the Leicester 2022 Strategic Flood Risk Assessment. Flood risk data is periodically updated by the Risk Management Authorities (RMAs). When preparing a Flood Risk Assessment, planning applicants and consultants should obtain the most up to date information concerning flood risk from the RMAs. New information may be available which supersedes the data displayed on this map. This map is catchment scale and should not be relied upon at a local (planning application) scale. Contains OS data © Crown Copyright (and database right) (2022). Contains Environment Agency data © Copyright and/ or database right 2022.

456000

457000

458000

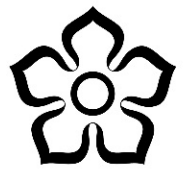

Leicester City Council

Strategic Flood Risk Assessment 2022

Drawing Title
Interactive Map 13

0 100 200 300 400 m



LEGEND

Leicester boundary

WATERCOURSES

Mapped Ordinary Watercourses

Statutory Main Rivers Leicester

FLOOD ZONES

Flood Zone 3b

Flood Zone 3a

Flood Zone 2

FLUVIAL EXTENTS

Fluvial 1 in 20 annual chance

Fluvial 1 in 100 annual chance

Fluvial 1 in 100+30%

Fluvial 1 in 100+50%

Fluvial 1 in 1000 annual chance

Other Ordinary Watercourse 1 in 20 annual chance

Other Ordinary Watercourse 1 in 100 annual chance

Other Ordinary Watercourse 1 in 1000 annual chance

Other Ordinary Watercourse 1 in 1000 annual chance

Other Ordinary Watercourse 1 in 1000 annual chance

SURFACE WATER FLOOD RISK

Surface Water Hotspots

Critical Drainage Areas

Risk of flooding from surface water 1 in 30 annual chance

Risk of flooding from surface water 1 in 100 annual chance

Risk of flooding from surface water 1 in 1000 annual chance

The information in this document has been used to support the preparation of the Local Plan. If you need assistance reading this document, or require it in a different format, please contact us via [email planning.policy@leicester.gov.uk](mailto:planning.policy@leicester.gov.uk) or call on 0116 454 0085.

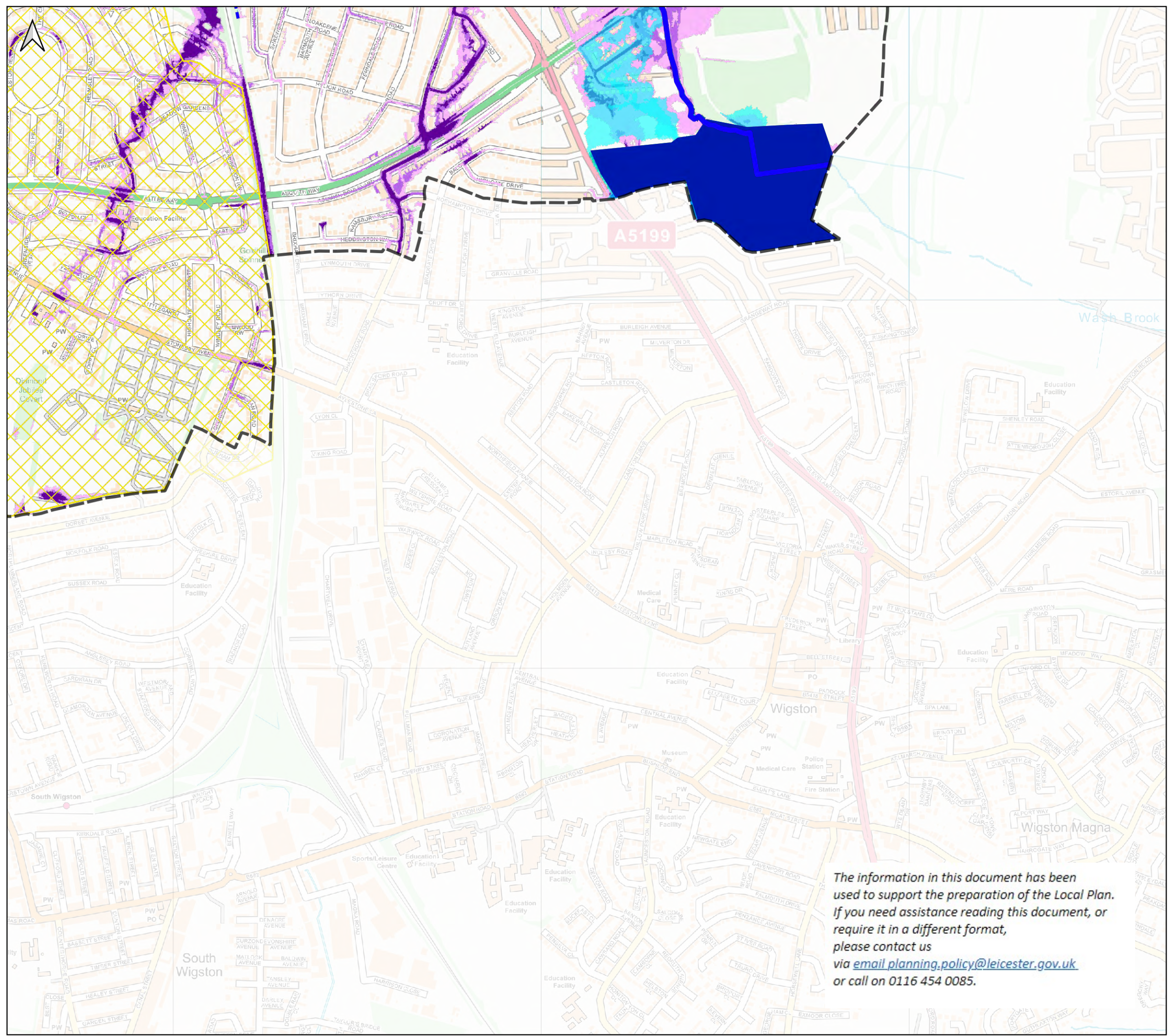

459000 460000 461000

This map was prepared solely for the Leicester 2022 Strategic Flood Risk Assessment. Flood risk data is periodically updated by the Risk Management Authorities (RMAs). When preparing a Flood Risk Assessment, planning applicants and consultants should obtain the most up to date information concerning flood risk from the RMAs. New information may be available which supercedes the data displayed on this map. This map is catchment scale and should not be relied upon at a local (planning application) scale. Contains OS data © Crown Copyright [and database right] (2022). Contains Environment Agency data © Copyright and/ or database right 2022.