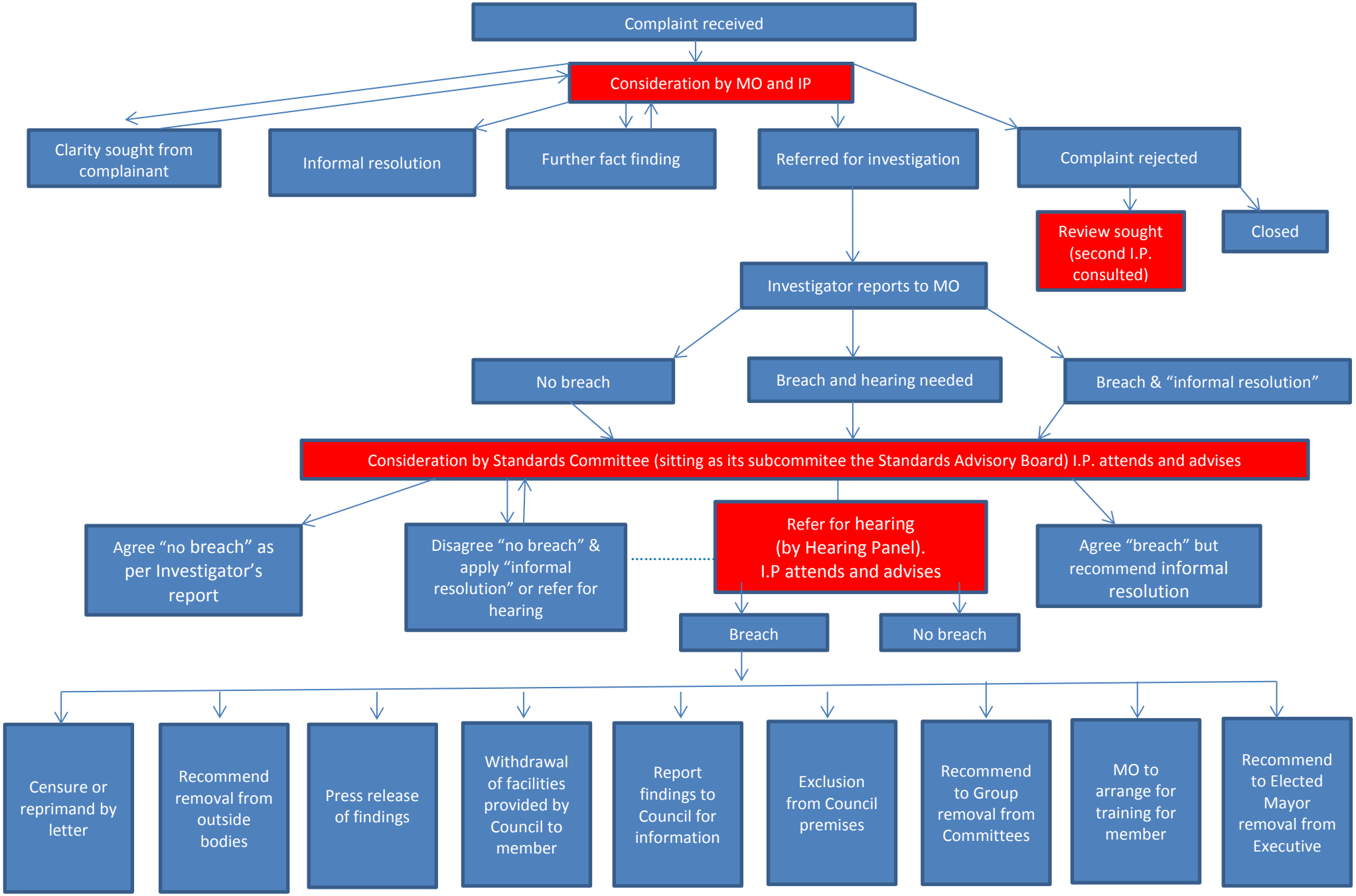
Complaint received
Consideration by MO and IP
Clarity sought from complainant
Informal resolution
Further fact finding
Referred for investigation
Complaint rejected
Review sought (second I.P. consulted)
Closed
Investigator reports to MO
No breach
Breach and hearing needed
Breach & "informal resolution"
Consideration by Standards Committee (sitting as its subcommitee the Standards Advisory Board) I.P. attends and advises
Agree "no breach" as per Investigator's report
Disagree "no breach" & apply "informal resolution" or refer for hearing
Refer for hearing (by Hearing Panel). I.P attends and advises
Agree "breach" but recommend informal resolution
Breach
No breach
Censure or reprimand by letter
Recommend removal from outside bodies
Press release of findings
Withdrawal of facilities provided by Council to member
Report findings to Council for information
Exclusion from Council premises
Recommend to Group removal from Committees
MO to arrange for training for member
Recommend to Elected Mayor removal from Executive