

NOTES:
 1. DO NOT SCALE FROM DRAWING.
 2. ALL DIMENSIONS TO BE CHECKED ON SITE PRIOR TO COMMENCEMENT OF WORKS.
 3. THIS DRAWING IS COPYRIGHT TO LEICESTER CITY COUNCIL.
 4. PERSONNEL SHOULD NOTE RELEVANT ITEMS REGARDING THE CONDITION OF THE EXISTING STRUCTURE CONTAINED WITHIN THE HEALTH & SAFETY FILE SHOULD THIS BE AVAILABLE.

— FLOOR GIA: 475 sqm
 - - - FLOOR NIA: 365 sqm

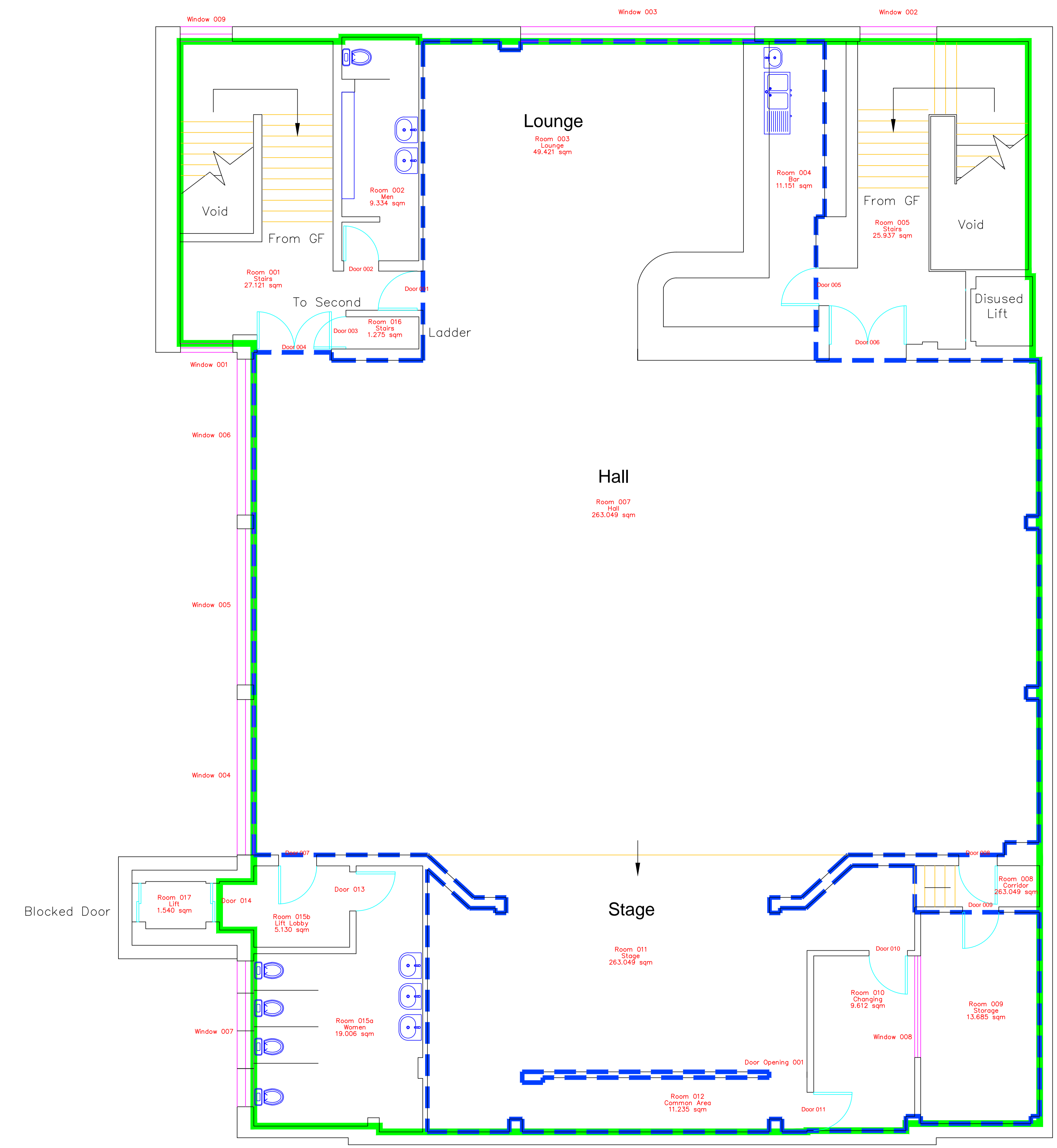
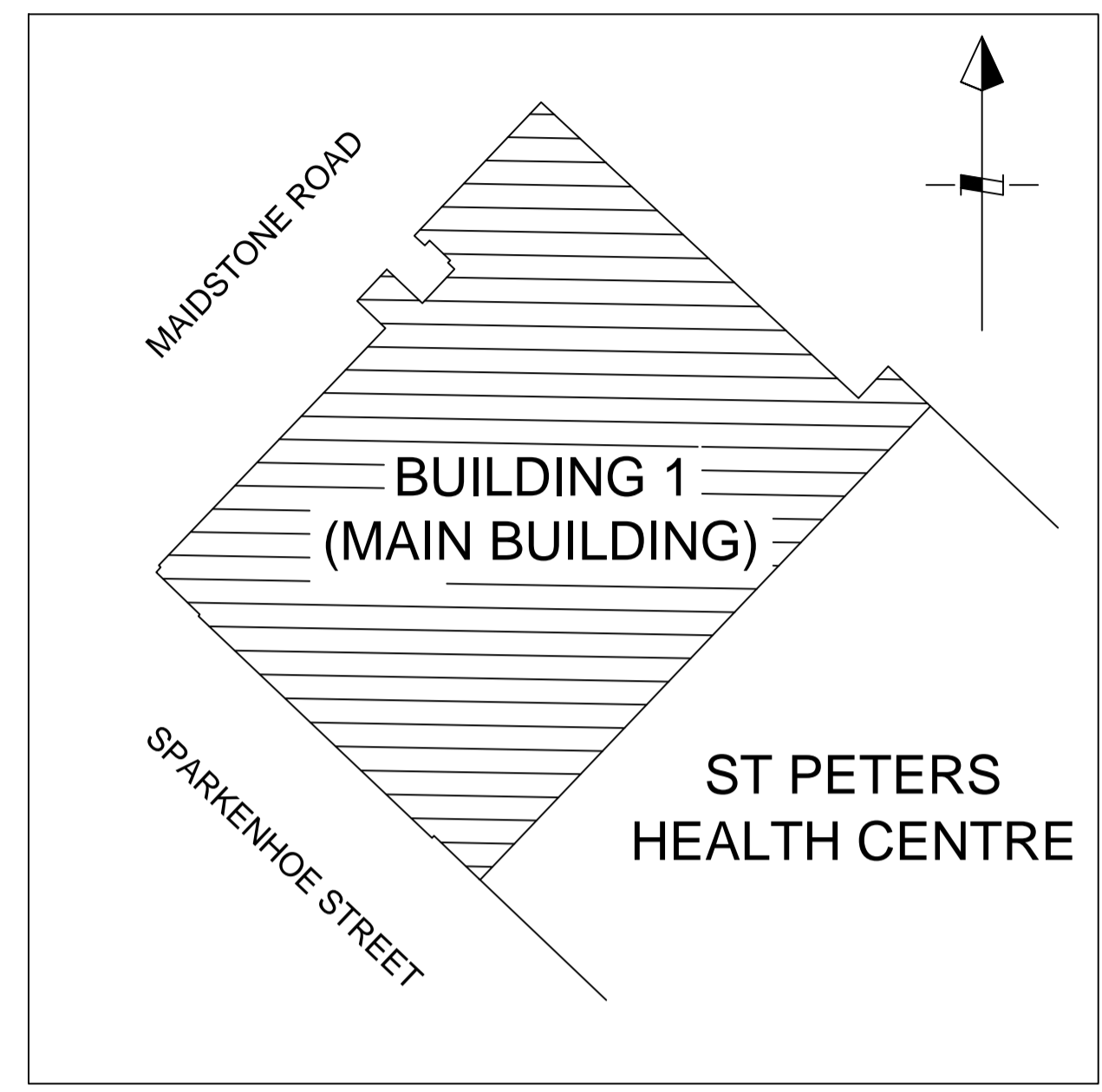

| REVISIONS | | | |
|----------------------------|-----------|--|--------|
| Estate & Building Services | | Leicester City Council <small>Leicester City Council, City Hall, 115 Charles Street, Leicester, LE1 1ZF.</small> | |
| PROJECT NUMBER | 50111 | | |
| PROPERTY HEALTH SURVEYS | | AFRICAN CARIBBEAN CENTRE BUILDING 1 (MAIN BUILDING) FIRST FLOOR | |
| DRAWING No | 170901-01 | | |
| CHECKED BY | MR | DATE | MAR'18 |
| ACAD FILE | PHS | SIZE/PLOT | A1 |
| | | UERN | 1709 |